

# YOU MADE ME LOVE YOU

VOCAL

WORDS BY JOE Mc CARTHY  
MUSIC BY JAMES V. MONACO  
ARRANGED BY DAVE WOLPE

MODERATELY (♩ = 92)

A B C D 10

**E**  
YOU MADE ME LOVE YOU, I DID - N'T WAN - NA DO IT, I

DID - N'T WAN - NA DO IT. YOU MADE ME WANT YOU,

AND ALL THE TIME YOU KNEW IT, I GUESS YOU AL - WAYS KNEW IT. YOU MADE ME HAP -

PY SOME - TIMES, YOU MADE ME SAD, \_\_\_\_\_

BUT THERE WERE TIMES \_\_\_\_\_ DEAR, YOU MADE \_\_\_\_\_ ME FEEL SO BAD. \_\_\_\_\_

**F**  
YOU MADE ME SIGH FOR, I DID - N'T WAN - NA TELL YOU, I

DID - N'T WAN - NA TELL YOU, I WANT SOME LOVE THAT'S

G

TRUE, YES I DO, 'DEED I DO, YOU KNOW I DO. GIM - ME, GIM - ME

WHAT I CRY FOR, YOU KNOW YOU GOT THE BRAND OF KISS - ES THAT I'D DIE FOR,

YOU KNOW YOU MADE ME LOVE YOU

MUCH SLOWER

SOLO TRUMPET

YOU KNOW THAT YOU MADE ME LOVE YOU.

# YOU MADE ME LOVE YOU

ALTO SAX. I

WORDS BY JOE M<sup>c</sup> CARTHY  
MUSIC BY JAMES V. MONACO  
ARRANGED BY DAVE WOLPE

MODERATELY (♩ = 92)

ALTO SAX I

YOU MADE ME LOVE YOU

# YOU MADE ME LOVE YOU

ALTO SAX. 2

WORDS BY JOE M<sup>c</sup> CARTHY  
MUSIC BY JAMES V. MONACO  
ARRANGED BY DAVE WOLPE

MODERATELY (♩ = 92)

ALTO SAX 2

YOU MADE ME LOVE YOU

- 2 -

**E**

*mp*

4

**F**

2

*f*

*mf*

*fz*

**G**

*f*

MUCH SLOWER

*SUB p*

RIT.

*mf*

3

# YOU MADE ME LOVE YOU

TENOR SAX. I

WORDS BY JOE M<sup>c</sup> CARTHY  
MUSIC BY JAMES V. MONACO  
ARRANGED BY DAVE WOLPE

MODERATELY (♩ = 92)

TENOR SAX I

YOU MADE ME LOVE YOU

- 2 -

E

# YOU MADE ME LOVE YOU

TENOR SAX. 2

WORDS BY JOE M<sup>c</sup> CARTHY  
MUSIC BY JAMES V. MONACO  
ARRANGED BY DAVE WOLPE

MODERATELY (♩ = 92)

TENOR SAX 2

YOU MADE ME LOVE YOU

- 2 -

**E**

MUCH SLOWER

*SUB p*

*RIT.*

*mf*

# YOU MADE ME LOVE YOU

BARITONE SAX.

WORDS BY JOE MC CARTHY  
MUSIC BY JAMES V. MONACO  
ARRANGED BY DAVE WOLPE

MODERATELY (♩ = 92)

BARITONE

YOU MADE ME LOVE YOU

**E**

*mf*

BASS TRB CUE

PLAY!

BASS TRB PLAY!

**F**

BASS TRB CUE

PLAY!

**G**

MUCH SLOWER

SUB *p*

RIT.

# YOU MADE ME LOVE YOU

TRUMPET I

MODERATELY (♩ = 92)

WORDS BY JOE MC CARTHY  
MUSIC BY JAMES V. MONACO  
ARRANGED BY DAVE WOLPE

SOLO

**A**

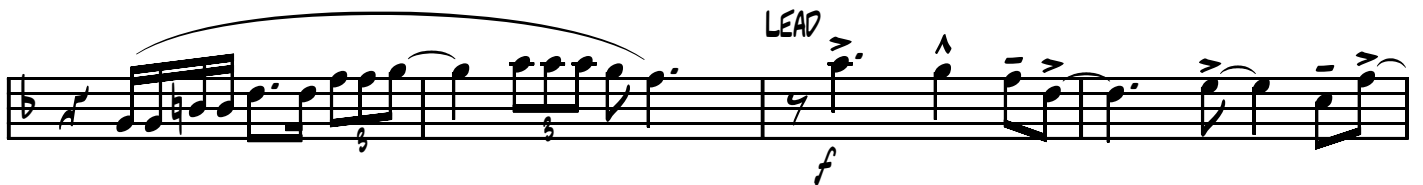
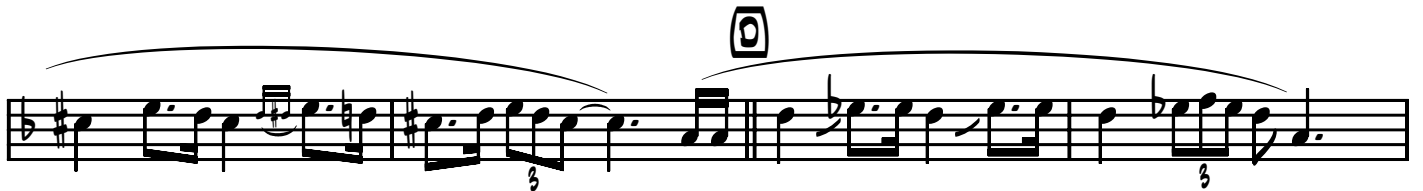

TO CUP MUTE

mf

E

4

mf

OPEN

B

F

f

mf

f

3

G

MUCH SLOWER

SOLO

f

RIT.

# YOU MADE ME LOVE YOU

TRUMPET 2

WORDS BY JOE MC CARTHY  
MUSIC BY JAMES V. MONACO  
ARRANGED BY DAVE WOLPE

MODERATELY (♩ = 92)

(A) 5

mf

(B) 7 LEAD

(C)

NO LEAD 2

(D) 4 f

TO CUP MUTE mf

(E) 4

# YOU MADE ME LOVE YOU

TRUMPET 3

WORDS BY JOE MC CARTHY  
MUSIC BY JAMES V. MONACO  
ARRANGED BY DAVE WOLPE

MODERATELY (♩ = 92)

# YOU MADE ME LOVE YOU

TRUMPET 4

WORDS BY JOE MC CARTHY  
MUSIC BY JAMES V. MONACO  
ARRANGED BY DAVE WOLPE

MODERATELY (♩ = 92)

# YOU MADE ME LOVE YOU

TROMBONE 1

WORDS BY JOE M C CARTHY  
MUSIC BY JAMES V. MONACO  
ARRANGED BY DAVE WOLPE

MODERATELY (♩ = 92)

TROMBONE I

YOU MADE ME LOVE YOU

MUCH SLOWER

RIT.

# YOU MADE ME LOVE YOU

TROMBONE 2

MODERATELY (♩ = 92)

WORDS BY JOE MC CARTHY  
MUSIC BY JAMES V. MONACO  
ARRANGED BY DAVE WOLPE

**A**

2

mp

mf

f

**B**

2

mf

mf

**C**

mf

mf

**D**

4

mf

f

TO CUP MUTE

TROMBONE 2

YOU MADE ME LOVE YOU

# YOU MADE ME LOVE YOU

TROMBONE 3

MODERATELY (♩ = 92)

WORDS BY JOE MC CARTHY  
MUSIC BY JAMES V. MONACO  
ARRANGED BY DAVE WOLPE

**A**

2  
mp  
mf

mf  
f  
f

**B**

2  
f

f  
f  
f

**C**

mf  
mf

mf  
mf  
mf

**D**

4  
f  
f

TO CUP MUTE

f  
f  
f

TROMBONE 3

YOU MADE ME LOVE YOU

# YOU MADE ME LOVE YOU

BASS TROMBONE

MODERATELY (♩ = 92)

WORDS BY JOE M<sup>C</sup> CARTHY  
MUSIC BY JAMES V. MONACO  
ARRANGED BY DAVE WOLPE

**A**

2

*mp*

*mf*

*fp*

**B**

2

*mf*

*mf*

**C**

*mf*

*mf*

**D**

4

TO CUP MUTE

*f*

BASS TROMBONE

YOU MADE ME LOVE YOU

MUCH SLOWER

RIT.

# YOU MADE ME LOVE YOU

GUITAR

WORDS BY JOE MC CARTHY  
MUSIC BY JAMES V. MONACO  
ARRANGED BY DAVE WOLPE

MODERATELY (♩ = 92)

**A** EbMA7 Bb7/F Gmi7 B7/Gb Fmi7 Bb9 Abmi6 Bb9

*mp*

Fmi7/Bb Bb9 Fmi7 Bb9(#5) Eb6 Eb6 Db9(b5)

**B** C9 B9 C9 Gmi7(b5) C9 F9 Eb/G Abmi7 F7/A F7 Gb9 F9

F9 Cmi7 F13 Bb9 Cb9 Bb9 Bb9(#5) EbMA7

**C** EbMA7 Ab9 Gmi7 Gb0 Fmi7 Bb9 Db9(NO5) C9(NO5) Cb9(NO5) Bb9

Bb9 Fmi7 D9 G9 Ab9(NO5) G9 Dmi7 G9 Ab9(NO5) G9

*mf*

**D** C9 Db9 C9 Db9 C9 G7(b9) C9 F9 F7/C Abmi6/Cb

Eb/Bb B0 Cmi7 Fmi7 Bb13 Ema7

*f*

3

GUITAR

YOU MADE ME LOVE YOU

**E** FMA7 C7/G AMI7 Ab<sup>0</sup> GMI7 C<sup>9</sup> GMI Eb/G C<sup>9</sup>

C<sup>9</sup> GMI7 C<sup>9</sup> C7(#5) F6

D<sup>9</sup> C#<sup>9</sup> D<sup>9</sup> AMI7(b5) D7(b9) G<sup>9</sup> Ab7 G7 DMI7/A Bbm16 G7/B

G13 DMI7 G7 C<sup>9</sup> GMI7 GMI7(b5) C7 C<sup>9</sup> C9(#5) Gb<sup>9</sup>

**F** FMA7 Bb13 AMI7 Db7/Ab GMI7 C<sup>9</sup> F#MI7 GMI7 C<sup>9</sup>

C<sup>9</sup> GMI7 E7(#5) A<sup>9</sup> Bb9(NO5) A<sup>9</sup> Bb9(NO5) A<sup>9</sup> EMI7(b5) A7 Eb<sup>9</sup>

**G** D<sup>9</sup> AMI7(b5) D7 AMI7(b5) D7 Eb7 D7 D9/F# G<sup>9</sup> G9/B G7/D Bbm16/Db

F/C C#<sup>0</sup> DMI7 GMI7 C<sup>9</sup> C7 AMI7 Eb9(b5) D9 AMI7/E F<sup>0</sup> D9/F#

MUCH SLOWER

G<sup>9</sup>

RIT.

# YOU MADE ME LOVE YOU

PIANO

WORDS BY JOE MC CARTHY  
MUSIC BY JAMES V. MONACO  
ARRANGED BY DAVE WOLPE

MODERATELY (♩ = 92)

**(A)** EbMA7 Bb7/F Gmi7 B7/Gb Fmi7 Bb9 Abmi6 Bb9

*mp*

Fmi7/Bb Bb9 Fmi7 Bb9(#5) Eb6 Eb6 Db9(b5)

*mf*

**(B)** C9 B9 C9 Gmi7(b5) C9 F9 Eb/G Abmi7 F7/A F7 Gb9 F9

F9 Cmi7 F13 Bb9 Cb9 Bb9 Bb9(#5) EbMA7

**(C)** EbMA7 Ab9 Gmi7 Gb0 Fmi7 Bb9 Db9(NO5) C9(NO5) Cb9(NO5) Bb9

**(D)** SOLO Bb9 Fmi7 D9 G9 Ab9(NO5) G9 Dmi7 G9 Ab9(NO5) G9

*mf*

**(E)** C9 Db9 C9 Db9 C9 G7(b9) C9 F9 F7/C Abmi6/Cb

Eb/Bb B0 Cmi7 Fmi7 Bb13 EbMA7

*f*

2

PIANO

- 2 -

YOU MADE ME LOVE YOU

**E** FMA7 C7/G AMI7 Ab° GMI7 C9

GMI Eb/G C9 C9 GMI7 C9 C7(#5) F6

D9 C#9 D9 AMI7(b5) D7(b9) G9 Ab7 G7 DMI7/A Bbm16 G7/B

G13 DMI7 G7 C9 GMI7 GMI7(b5) C7 C9 C9(#5) Gb9

**F** FMA7 Bb13 AMI7 Db7/Ab GMI7 C9 F#MI7 GMI7 C9

C9 GMI7 E7(#5) A9 Bb9(NO5) A9 Bb9(NO5) A9 EMI7(b5) A7 Eb9

**G** D9 AMI7(b5) D7 AMI7(b5) D7 Eb7 D7 D9/F# G9 G9/B G7/D Bbm16/Db

F/C C#° DMI7 GMI7 C9 C7 AMI7 Eb9(b5) D9 AMI7/E F° D9/F#

MUCH SLOWER

G9 GMI7 GMI7/C C7(b9 NO5) SOLO F6

# YOU MADE ME LOVE YOU

BASS

WORDS BY JOE MC CARTHY  
MUSIC BY JAMES V. MONACO  
ARRANGED BY DAVE WOLPE

MODERATELY (♩ = 92)

**A**

**B**

**C**

**D**

Chord: **E**

*mf*

*f*

Chord: **F**

*mf*

Chord: **G**

MUCH SLOWER

RIT. *mf* 3

# YOU MADE ME LOVE YOU

## DRUMS

WORDS BY JOE MC CARTHY  
MUSIC BY JAMES V. MONACO  
ARRANGED BY DAVE WOLPE

MODERATELY (♩ = 92)

**A**

**B**

**C**

**D**

# YOU MADE ME LOVE YOU

WORDS BY JOE M<sup>c</sup> CARTHY  
MUSIC BY JAMES V. MONACO  
ARRANGED BY DAVE WOLPE

MODERATELY (♩ = 92)

A

VOCAL

ALTO SAX. 1

ALTO SAX. 2

TENOR SAX. 1

TENOR SAX. 2

BARITONE SAX.

TRUMPET 1

TRUMPET 2

TRUMPET 3

TRUMPET 4

TROMBONE 1

TROMBONE 2

TROMBONE 3

BASS TROMBONE

GUITAR

PIANO

BASS

DRUMS

SOLO

BASS TRB CUE

Chord progression for Guitar and Piano:

E<sup>b</sup>M<sup>7</sup> B<sup>b</sup>7/<sup>F</sup> G<sup>m</sup>7 B<sup>7</sup>/<sup>G<sup>b</sup></sup> F<sup>M</sup>7 B<sup>b</sup>9 A<sup>b</sup>M<sup>6</sup> B<sup>b</sup>9 F<sup>M</sup>7/B<sup>b</sup> B<sup>b</sup>9 F<sup>M</sup>7 B<sup>b</sup>9(<sup>13</sup>) E<sup>b</sup>6 E<sup>b</sup>6 D<sup>b</sup>9(<sup>13</sup>)

8

VOCAL

ALTO 1

ALTO 2

TENOR 1

TENOR 2

BARI.

TRPT. 1

TRPT. 2

TRPT. 3

TRPT. 4

TRB. 1

TRB. 2

TRB. 3

BASS TRB.

GTR.

PNO.

BASS

DRUMS

PLAY!

BASS TRB CUE

LEAD

C<sup>9</sup> B<sup>9</sup> C<sup>9</sup> Gm1<sup>7</sup>(b5) C<sup>9</sup> F<sup>9</sup> Eb/G Abm1<sup>7</sup> F<sup>7</sup>/A F<sup>7</sup> Gb<sup>9</sup>F<sup>9</sup> Cm1<sup>7</sup> F<sup>13</sup> Bb<sup>9</sup> Cb<sup>9</sup> Bb<sup>9</sup> Bb<sup>9</sup>(13) Ebm1<sup>7</sup>

Detailed description of the musical score: This is a page of a musical score for the song 'YOU MADE ME LOVE YOU - 2'. The score is arranged for a large ensemble. At the top, there is a vocal line and four vocal parts (Alto 1, Alto 2, Tenor 1, Tenor 2, and Baritone). Below these are four trumpet parts (TRPT. 1-4) and four trombone parts (TRB. 1-4). The guitar (GTR.) and piano (PNO.) parts are shown with a series of chords: C<sup>9</sup>, B<sup>9</sup>, C<sup>9</sup>, Gm1<sup>7</sup>(b5), C<sup>9</sup>, F<sup>9</sup>, Eb/G, Abm1<sup>7</sup>, F<sup>7</sup>/A, F<sup>7</sup>, Gb<sup>9</sup>F<sup>9</sup>, Cm1<sup>7</sup>, F<sup>13</sup>, Bb<sup>9</sup>, Cb<sup>9</sup>, Bb<sup>9</sup>, and Bb<sup>9</sup>(13) Ebm1<sup>7</sup>. The bass and drums parts are also included at the bottom of the page. The score includes various musical notations such as notes, rests, and dynamic markings like 'PLAY!' and 'BASS TRB CUE'. The key signature is B-flat major (two flats) and the time signature is 4/4.

©

VOCAL

ALTO 1

ALTO 2

TENOR 1

TENOR 2

BARI.

TRPT. 1

TRPT. 2

TRPT. 3

TRPT. 4

TRB. 1

TRB. 2

TRB. 3

BASS TRB.

GTR

PNO.

BASS

DRUMS

LEAD

SOLO

NO LEAD

Ebma7 Ab9 Gmi7 Gb° Fmi7 Bb9 Db9(Nb) C9(Nb) Cb9(Nb) Bb9 Bb9 Fmi7 D9 G9 Ab9(Nb) G9 Dmi7 G9 Ab9(Nb) G9

SOLO

L TOM

Detailed description of the musical score: This is a page of a musical score for the song 'YOU MADE ME LOVE YOU - 3'. The score is arranged for a large ensemble including vocalists and various instruments. The vocal parts (Alto 1, Alto 2, Tenor 1, Tenor 2, Baritone) feature melodic lines with dynamic markings like 'f' and 'mf'. The instrumental parts include four trumpets, three trombones, guitar, piano, bass, and drums. The guitar and piano parts include a complex sequence of chords: Ebma7, Ab9, Gmi7, Gb°, Fmi7, Bb9, Db9(Nb), C9(Nb), Cb9(Nb), Bb9, Bb9, Fmi7, D9, G9, Ab9(Nb), G9, Dmi7, G9, Ab9(Nb), G9. The piano part also includes a 'SOLO' marking. The drum part features a 'L TOM' (left tom) section. The score is written in a key signature of two flats (Bb and Eb) and a 4/4 time signature.

VOCAL

ALTO 1

ALTO 2

TENOR 1

TENOR 2

BARI.

TRPT. 1

TRPT. 2

TRPT. 3

TRPT. 4

TRB. 1

TRB. 2

TRB. 3

BASS TRB.

GTR.

PNO.

BASS

DRUMS

*mf*

*f*

LEAD

TO CUP MUTE

$C^9$   $D\flat^9$   $C^9$   $D\flat^9$   $C^9$   $G^7(\frac{b9}{45}) C^9$   $F^9$   $F^7/C$   $A\flat m16/C\flat$   $E\flat/B\flat$   $B^0$   $C m1^7 F m1^7$   $B\flat 15$   $E m A^7$

Detailed description of the musical score: This is a page of a musical score for the song 'You Made Me Love You - 4'. The score is arranged for a large ensemble, including vocalists and various instruments. The vocal parts (Alto 1, Alto 2, Tenor 1, Tenor 2, Baritone) feature melodic lines with dynamic markings of mezzo-forte (mf) and forte (f). The instrumental parts include four trumpets (TRPT. 1-4), three trombones (TRB. 1-3), and a bass trombone (BASS TRB.), all playing in the key of B-flat major. The guitar (GTR.) and piano (PNO.) parts provide harmonic support with a series of chords: C9, D-flat9, C9, D-flat9, C9, G7(b9/45) C9, F9, F7/C, A-flat m16/C-flat, E-flat/B-flat, B0, C m1^7 F m1^7, B-flat 15, and E m A^7. The bass line (BASS) and drum part (DRUMS) complete the ensemble's foundation. The drum part includes a section marked 'SXS' (sixteenth notes).

YOU MADE ME LOVE YOU - 5

E

YOU MADE ME LOVE YOU, I DID - N'T WAN - NA DO IT, I DID - N'T WAN - NA DO IT, YOU MADE ME WANT YOU,

VOCAL

ALTO 1

ALTO 2

TENOR 1

TENOR 2

BARI.

TRPT. 1

TRPT. 2

TRPT. 3

TRPT. 4

TRB. 1

TRB. 2

TRB. 3

BASS TRB.

GTR

PNO.

BASS

DRUMS

BASS TRB CUE

MUTED BRASS

Chord progression: F#m7 C7/G A#m7 Ab° G#m7 C9 G#m1 Eb/G C9 C9 G#m1 C9 C7(9#)

YOU MADE ME LOVE YOU - 6

VOCAL AND ALL THE TIME YOU KNEW IT, I GUESS YOU AL - WAYS KNEW IT. YOU MADE ME HAP - PY SOME - TIMES, YOU MADE ME SAD, BUT THERE WERE TIMES

ALTO 1  
ALTO 2  
TENOR 1  
TENOR 2  
BARI.

TRPT. 1  
TRPT. 2  
TRPT. 3  
TRPT. 4

TRB. 1  
TRB. 2  
TRB. 3  
BASS TRB.

GTR.

PNO.

BASS

DRUMS

YOU MADE ME LOVE YOU - 7

VOCAL DEAR YOU MADE ME FEEL SO BAD. **F** YOU MADE ME SIGH FOR I DID - N'T WAN - NA TELL YOU, I DID - N'T WAN - NA TELL YOU, I WANT SOME

ALTO 1 *f* *mf*

ALTO 2 *f* *mf*

TENOR 1 *f* *mf*

TENOR 2 *f* *mf*

BARI. *f* *mf* *PLAY!*

TRPT. 1 *f* *mf*

TRPT. 2 *f* *mf*

TRPT. 3 *f* *mf*

TRPT. 4 *f* *mf*

TRB. 1 *f* *mf*

TRB. 2 *f* *mf*

TRB. 3 *f* *mf*

BASS TRB. *f* *mf*

GTR *Dmi7 G7 C9 Gmi7 Gmi7 C7 C9 C9(15) Gb9 Fma7 Bb15 Ami7 Db7/Ab Gmi7 C9 F#mi7 Gmi7 C9*

PNO. *Dmi7 G7 C9 Gmi7 Gmi7 C7 C9 C9(15) Gb9 Fma7 Bb15 Ami7 Db7/Ab Gmi7 C9 F#mi7 Gmi7 C9*

BASS *f* *mf* *SXS* *FILL*

DRUMS *f* *mf*

YOU MADE ME LOVE YOU - 8

LOVE THAT'S TRUE, YES I DO, DEED I DO, YOU KNOW I DO.

GIM - ME, GIM - ME WHAT I CRY FOR, YOU KNOW YOU GOT THE BRAND OF KISS - ES THAT I'D DIE FOR,

VOCAL

ALTO 1

ALTO 2

TENOR 1

TENOR 2

BARI.

TRPT. 1

TRPT. 2

TRPT. 3

TRPT. 4

TRB. 1

TRB. 2

TRB. 3

BASS TRB.

GTR

PNO.

BASS

DRUMS

YOU MADE ME LOVE YOU - 9

MUCH SLOWER

VOCAL: YOU KNOW YOU MADE ME LOVE YOU | YOU KNOW THAT YOU MADE ME LOVE YOU

ALTO 1: SUB *p* | RIT. | *mf*

ALTO 2: SUB *p* | RIT. | *mf*

TENOR 1: SUB *p* | RIT. | *mf*

TENOR 2: SUB *p* | RIT. | *mf*

BARI.: SUB *p* | RIT. | *mf*

TRPT. 1: SOLO *f* | RIT. | *mf*

TRPT. 2: RIT. | *mf*

TRPT. 3: RIT. | *mf*

TRPT. 4: RIT. | *mf*

TRB. 1: RIT. | *mf*

TRB. 2: RIT. | *mf*

TRB. 3: RIT. | *mf*

BASS TRB.: RIT. | *mf*

GTR: F/C C#° Dmi7 Gmi7 C9 C7 Ami7 Eb9(bs) D9 Ami7/E F° D9/F# G9 | RIT. | *mf*

PNO: F/C C#° Dmi7 Gmi7 C9 C7 Ami7 Eb9(bs) D9 Ami7/E F° D9/F# G9 | Gmi7 Gmi7/C C7(b9) SOLO *mf* | RIT. | *mf*

BASS: RIT. | *mf*

DRUMS: RIT. | *mf*